

Patient report

Bio-Rad DATE: 05/12/2019
D-10 TIME: 04:22 PM
S/N: #DJ4I016123 Software version: 4.20-2
Sample ID: 10457026
Injection date 05/12/2019 04:17 PM
Injection #: 28 Method: HbA1c
Rack #: --- Rack position: 4

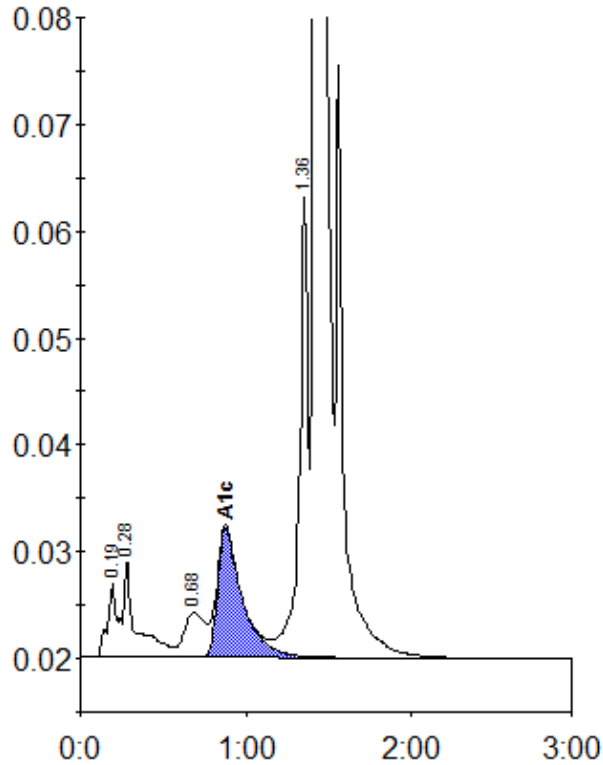

Peak table - ID: 10457026

Peak	R.time	Height	Area	Area %
A1a	0.19	6893	29807	1.0
A1b	0.28	9097	47261	1.6
LA1c/CHb-1	0.68	4210	36130	1.3
A1c	0.88	12134	125135	6.1
P3	1.36	43048	158050	5.5
A0	1.42	792454	2479997	86.2
Total Area:		2876379		

Concentration:	%
A1c	6.1